Software Requirements Specification
for
Food Clearance – An E-Commerce
Web Platform

Prepared by:

Al Nahiyan Bin Alamgir (1632162042)

Sadman Alam (1610544042)

Hosne Ara (1632267642)

S.N. Towni (1621730042)

22 November 2020

Contents

Revision History **1**

1 Introduction **2**

1.1 Purpose 2

1.2 Intended Audience 2

1.3 Intended Use 2

1.4 Product Scope 2

1.5 Risk Definition 3

2 Overall Description **4**

2.1 User Classes and Characteristics 4

2.2 User Needs 4

2.3 Operating Environment 5

2.4 Constraints 5

2.5 Assumptions 5

3 Requirements **6**

3.1 Functional Requirements 6

3.2 Non Functional Requirements 9

Revision History

Revision	Date	Author(s)	Description
1.0	22.11.2020	Al Nahiyan Bin Alamgir, Sadman Alam, Hosne Ara, S.N. Towni	First Version
2.0			
3.0			
4.0			

Chapter 1

Introduction

1.1 Purpose

We have a plan of developing an e-commerce site called “Food Clearance” as our project. The purpose of our website is to let companies sell food items at a lower price, which would otherwise expire soon. Companies can have a clearance sale and people can buy kinds of stuff at a lower-than-usual price, all in one place.

1.2 Intended Audience

Food Clearance is intended primarily for the people who want to buy foods at a reduced price. As a result, customers, developers (administrators), and owners of different shops will have access to the SRS. So, all of them are the intended audience here.

1.3 Intended Use

The customers will use this web platform to order their desired food items. The companies will receive the orders and provide those ordered items. The administrator panel will monitor the whole transaction history of buying and selling. So, this is the intended use.

1.4 Product Scope

- **Objectives:** The main objective of Food Clearance is to provide service to the people who desire to buy food items at a reduced price. Also, reduce wastage of food in general by saving food which would otherwise expire soon.

- **Benefits:** Food Clearance is offering a lot of benefits in saving food items that don’t have a long-expired period. Since our country now produces food items abundantly, as a result, wastage of food has also risen, which is a growing concern. Food Clearance is meant to mitigate this problem by providing a platform for companies to have a clearance sale of food, with short shelf life, at a reduced price.

- **Goals:** Our goal is to make a successful platform where customers can buy food items at a lower-than-usual price. It also allows sellers to be able to sell items, with short shelf life, quickly which would have to be thrown away if kept past the expiry date. So, our main goal is to keep both the buyers and sellers happy by providing good products to the buyers and saving the sellers from financial loss.

1.5 Risk Definition

There could be some possible risk factors in our web application. One of the risks could unable to provide ordered items in time to the customers. For avoiding this risk a proper order management system is needed on our website which will ensure the customers that they will get their order in time. Another risk could be the availability of food. For avoiding this risk we will provide proper information about the available quantity of every food item.

Chapter 2

Overall Description

2.1 User Classes and Characteristics

There will be three types of primary users in our web application. Any individual or group part of our web application is a "user".

- **General user**: All the customers/buyers will fall into the category of “General user”. They will be able to log in to their profiles. They will be able to order their desired food items. Also, they will be able to track their orders. They will be able to report if they face any kind of problems.

- **Company:** All the organizations/shops which will supply us food products will fall into the category called “Company”. They will receive orders from the customers on their profiles. It is their job to provide the desired food items to the customers.

- **Administrator:** The administrators will monitor the transaction history between buyers and sellers. Also, they will notice every complaint from the customers and sellers. They will have the power of banning any user if some unethical activities have been found.

2.2 User Needs

Different users have different needs.

- The customers want to buy good food items at a reasonable price. They also want to get their products quickly.

- The sellers want to sell their products before they get expired. They want to avoid any kind of financial loss.

- The administrators want a friendly environment so that it will be very easy to monitor every situation.

2.3 Operating Environment

Our web application will run on any web server which supports PHP. For development, we can simply use PHP's built-in web server. For production, we can move on to NGINX or Apache. The version of PHP needs to be at least 7.3 or higher than that. We will use Laravel 8 as our framework.

2.4 Constraints

There are some constraints to our project. Those are given below:

- We will have to complete our work of building this web application in the upcoming two months.

- We were bound to choose programming languages that are normally used for web development. That is the reason we have chosen PHP as our main programming language.

- We have to make sure there is the use of Artificial Intelligence or we will have to integrate any online services like GPS tracking using Google Map in our project.

2.5 Assumptions

The assumptions of our project are discussed below:

- We have the plan of delivering ordered products to the customers as quickly as possible. For this to happen, all the companies will have their delivery men. Because we need a lot of delivery men to deliver the products quickly.

- We have the plan of implementing google map in our web application. It will be very useful for the customers as they will be able to track their order on the map.

Chapter 3

Requirements

3.1 Functional Requirements

Functional requirements are very essential for building software.

Functional requirements of our project are written in "User Story" format. That is given below:

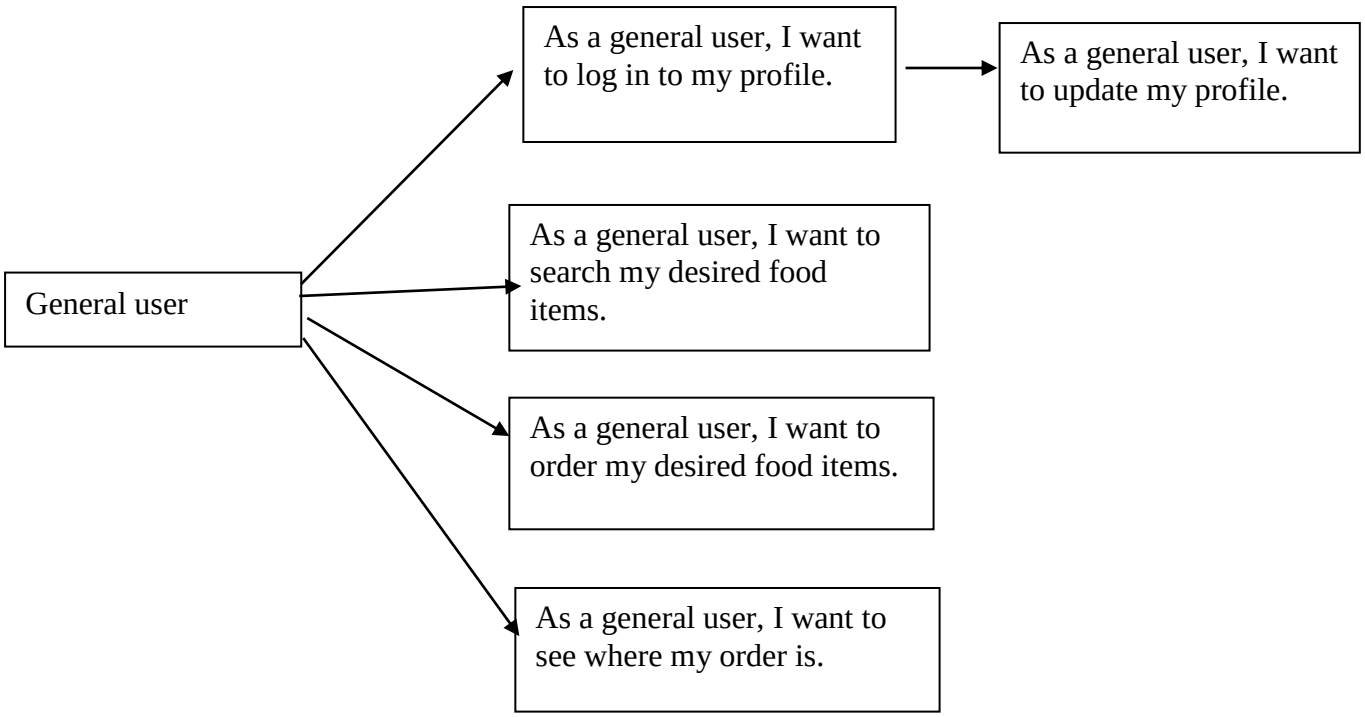

Confirmation:

- **Logging in:**
  1. Success: valid user logged in and refer to home page
     a. "Remember me" ticked – store cookie/automatic login next time.
     b. "Remember me" not ticked – force login next time.

  2. Failure – display message:
     a. "Email address in the wrong format"

b. “Incorrect user name, please try again”
c. “Incorrect password, please try again”
d. “Service unavailable – please try again later”
e. “Account has expired – refer to account renewal page”

- **Search items:**

1. Success: Items will be shown with their available quantity and price to the customer.

2. Failure– display message:

   “Item is not available”.

- **Order Items:**

Success: Chosen items will be added to the cart and a bill will be prepared.

- **Tracking order:**

Success: Customer will be able to see the location of the delivery man on the map.

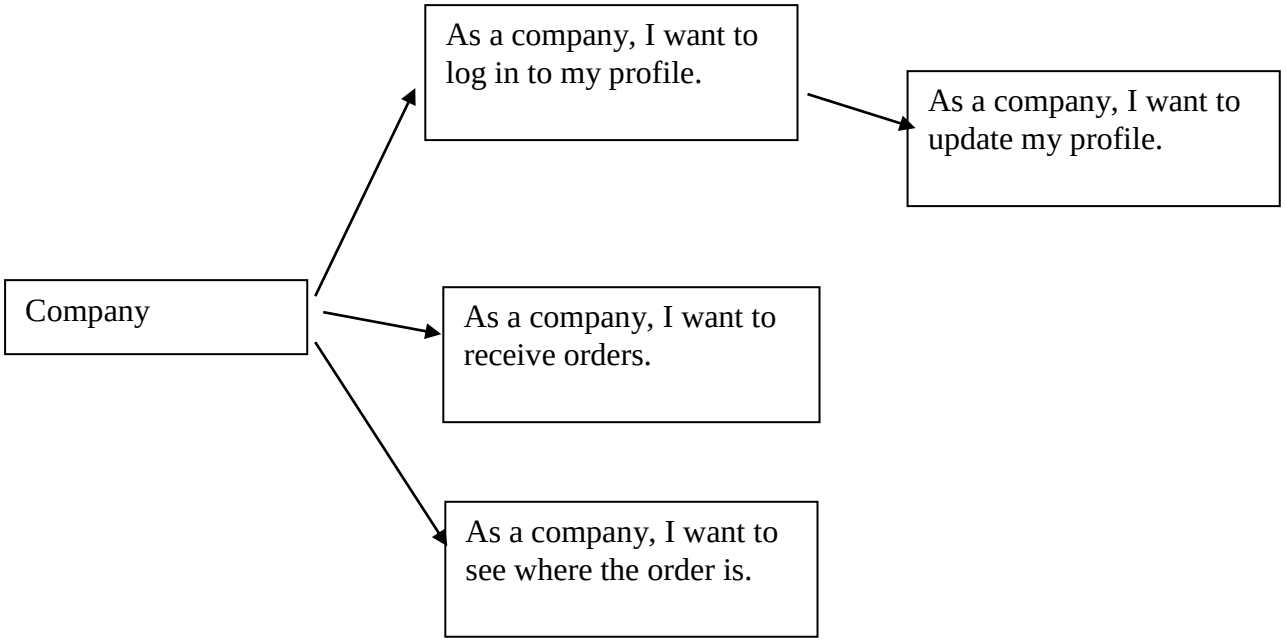

Confirmation:

- **Logging in:**

1. Success: valid user logged in and refer to home page
   a. “Remember me” ticked – store cookie/automatic login next time.
   b. “Remember me” not ticked – force login next time.

2. Failure – display message:
   a. “Email address in the wrong format”
   b. “Incorrect user name, please try again”
   c. “Incorrect password, please try again”
   d. “Service unavailable – please try again later”
   e. “Account has expired – refer to account renewal page”

- **Receive orders:**

Success: A company will be able to receive orders.

- **Tracking order:**

Success: A company will be able to see the location of the delivery man on The map.

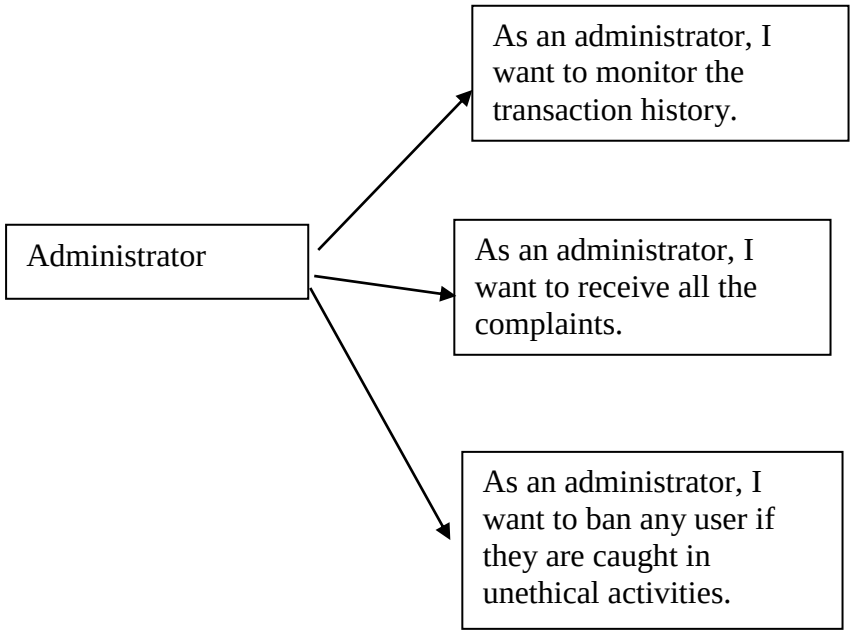

Confirmation:

- **Monitoring transaction history:**
  Success: An administrator will be able to see all the details about the transaction.

- **Receiving complaints:**
  Success: An administrator will be able to see all the complaints made by either buyers or sellers.

- **Banning users:**
  Success – display message:
  "User banned successfully".

3.2 Non Functional Requirements

The non-functional requirements of our project are discussed below:

- **Performance:** The performance of our web platform will be pretty light since it'll only involve a web server hosting a very basic web application. Moreover, there won't be any complex script in the front-end part, so it will be light on the browser too.

- **Safety:** Our website will be very user-friendly since the user interface on the browser-side will be carefully laid out. Each element of the UI can be easily distinguished. The design will be just like any other professional website. So, it will be very friendly and consistent. The Consistency should make it easier for the users to navigate and interact with the UI.

- **Security:** Our web platform "Food Clearance" will be pretty safe. Even if someone breaks into the database, no one will be able to get the passwords since the passwords are going to be encrypted. So, the security will be in high measures.

- **Quality:** The quality of our web application is going to be standard since we're going to use Bulma as a CSS framework, which utilizes all professional styling techniques. As for Laravel, our codebase is going to be robust. Much of the application is also going to be unit-tested, so it is likely to be reliable.

These are the non-functional requirements of our project in detail.